Not Fortune Found, Nor Fate Divine

from "Dungeons & Dragons: Honor Among Thieves"

Music by Lorne Balfe
Lyrics by Jonathan Goldstein and John Francis Daley
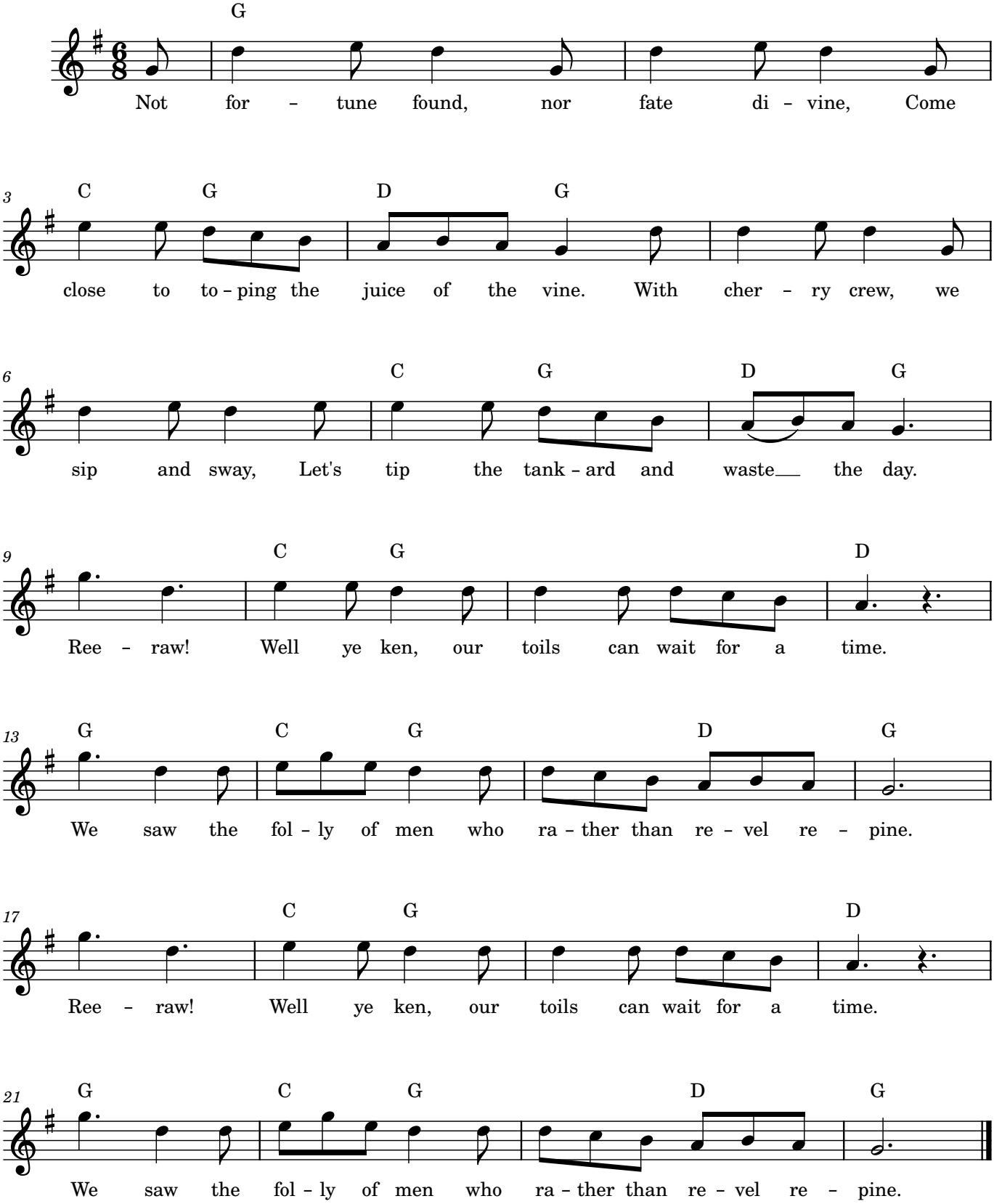
arr. by Brandon Hansen